

Qty: 2 Ref: 13.9 Schedule 13-9: Temporary Information	
Qty: 1 Ref: 2702 Start of temporary diversion route	
Qty: 1 Ref: 2702 Start of temporary diversion route	
Qty: 2 Ref: 2702 End of temporary diversion route	
Qty: 3 Ref: 2703 Direction of temporary diversion route from junction ahead	
Qty: 3 Ref: 2703 Direction of temporary diversion route from junction ahead	
Qty: 3 Ref: 2704 Direction of temporary diversion route	
Qty: 3 Ref: 2704 Direction of temporary diversion route	
Qty: 2 Ref: 7001 Road works ahead	
Qty: 2 Ref: 7010-FP-13-9 Nature of temporary hazard ahead - Road Closed	
Qty: 5 Ref: 7010-FP-13-9 Nature of temporary hazard ahead - Road Ahead Closed	

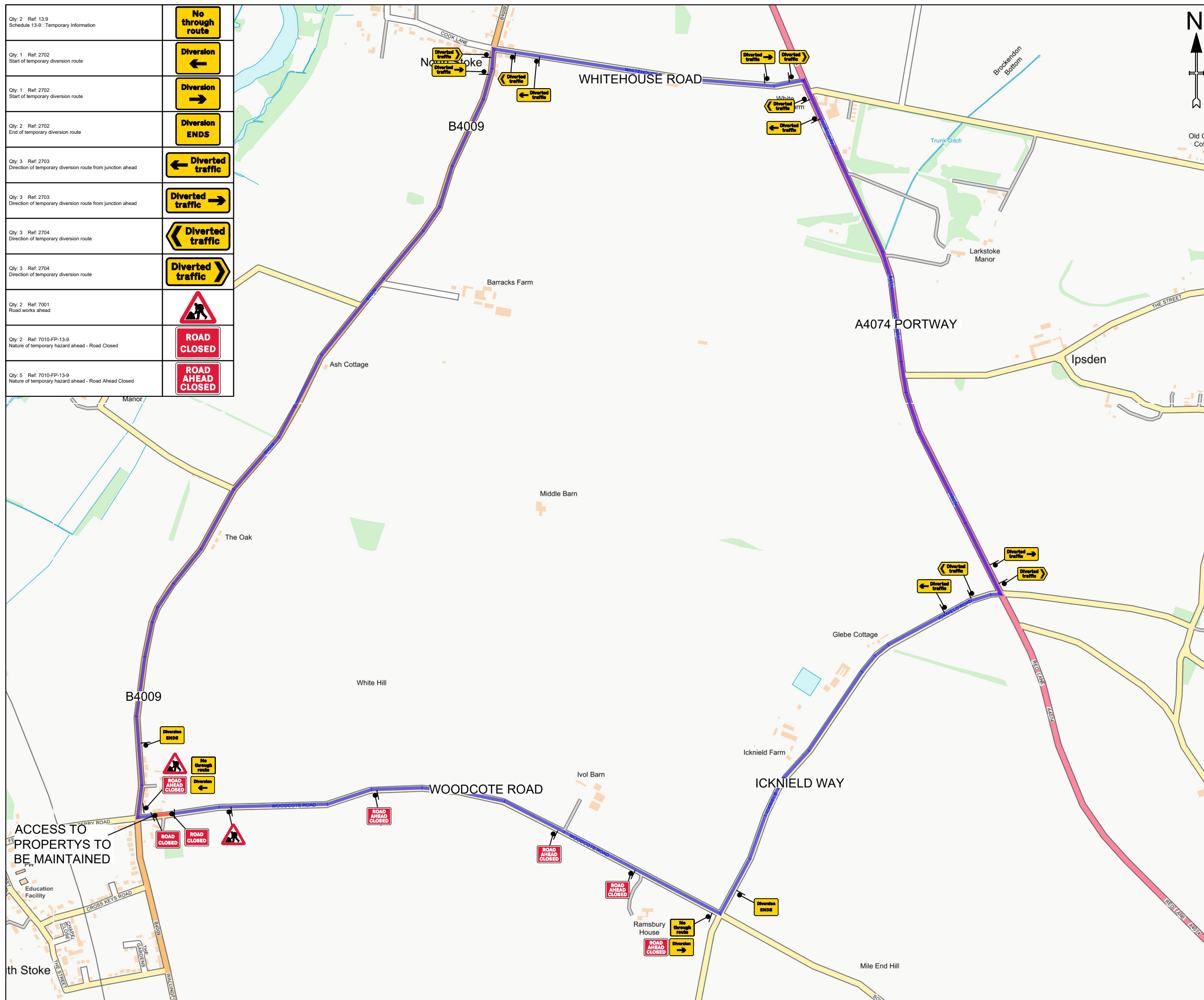

Key

Sign

Closure Point

Diversion Route

Scale	Size	Surveyed	Date Drawn	Drawn	Client Checked	Client Approved
NTS	A3	08.02.2021	GSB			
Drawing Status	Draft For Discussion	For Issue		As Built		
Rev No.	Rev Date	Purpose Of Revision	Drawn	Checked	Approved	
1						
2						

- Notes**
- All dimensions are in meters unless otherwise stated.
 - All TM to comply with TSM Chapter 8 and Safety at Street Works and Roadwork's act.
 - All road markings and signs to be comply to TSRGD 2016.
 - All minimum safety zones to be met at all times.
 - TM drawings to be checked for suitability by foreman/ supervisor/ TSCO before installation. If no negative comments or refusal is received before installation, it is deemed that the design is suitable.**
 - Contains Ordnance Survey data. Crown copyright and database 2019

Client:

Project Name: **UTILITY WORKS**

Site Address: **WOODCOTE ROAD, SOUTH STOKE RG8 0JH**

Drawing No.: **1184/OVERVIEW**