

CENTURION
TRAFFIC MANAGEMENT

Centurion Traffic Management
 3B, Haigh Park Road
 Stourton
 Leeds
 LS10 1RT

Tel: 0113 277 5360
 E-mail: info@centuriontraffic.com
www.centuriontraffic.com

Date: 06.04.2020

Ferry Road MLN1/46, South Stoke

Traffic Management: Diversion

Measurement Key

- Lane Width = 5.5
- Shuttle Lane = 3.25
- Sideways Safety Zone = 0.5
- Longways Safety Zone = 0.5
- Footway Width = N/A
- Temporary Footway Width = N/A
- Work Area = 1.75

Notes:

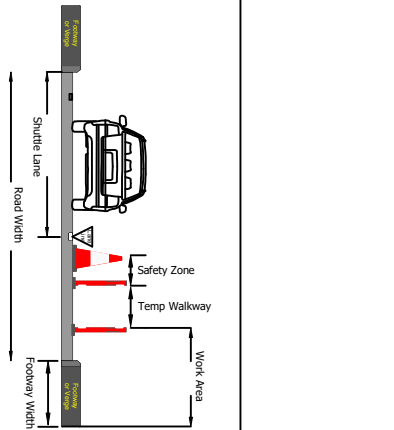

Crown Copyright. All rights reserved.
 Drawing to be read in conjunction with relevant method statement and risk assessment.
 Please check for amendments before use.

Drawing Ref:
 AS.06.04.2020

Unauthorised reproduction infringes Crown Copyright and may lead to prosecution or civil proceedings.

Scale:	Drawn	AS	Authorised / Approved	AS
	NTS			